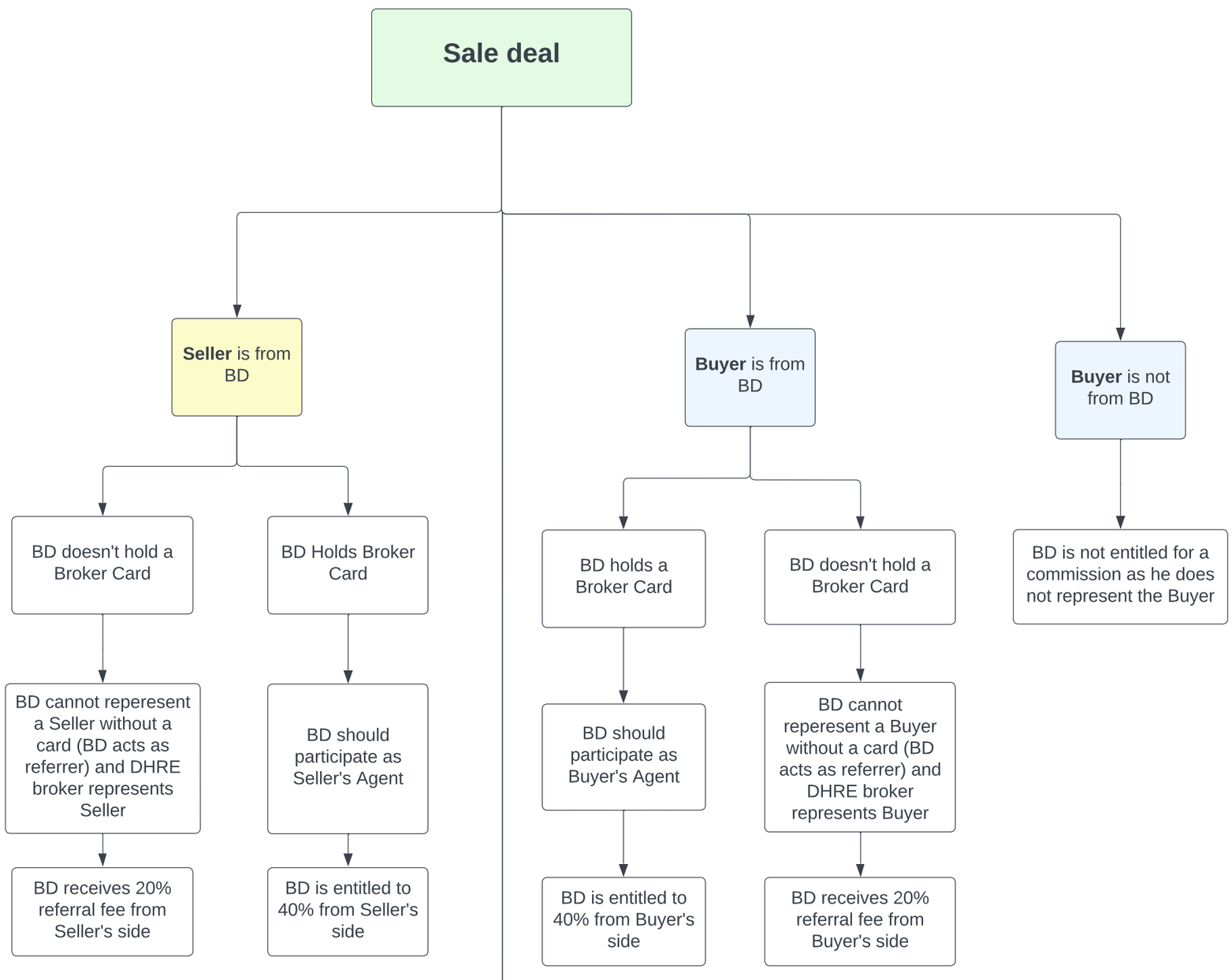

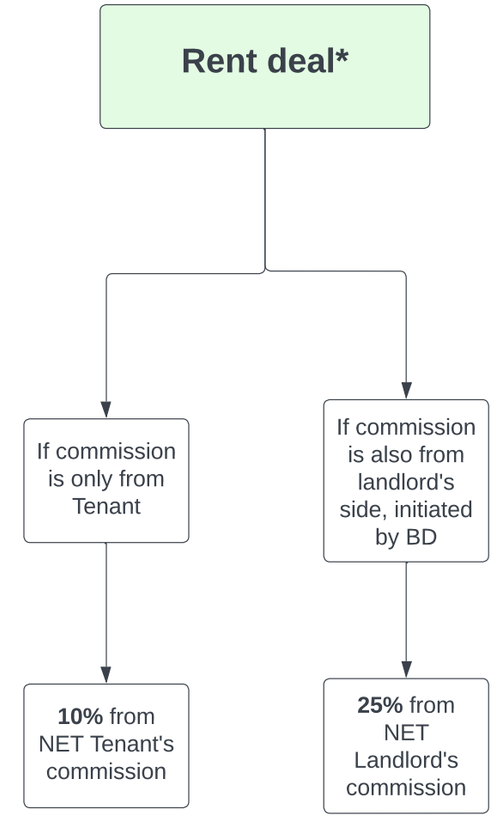

*All rental deals shall be listed and closed by DHRE broker